

International Indian School Buraidah

Mid-Term Examination Sample Paper 2024-2025

Class-5th/Subject -Environmental Studies /Date-06-10-2024/Duration - 3hrs/Max.Marks-40
.....

Section – A (30 Marks)

Q-A Choose the correct Option-(10X1=10 Marks)

1. Mount Everest lies in the range of

- a) **Himachal** b) **Himadri** c) **Shivalik**

2. Water bodies are denoted by _____ colour in map.

- a) **green** b) **yellow** c) **blue**

3. Our body is made up 70% of

- a) **Water.** b) **Fat** c) **fibre**

4. In case of fire we should dial.

- a) **102** b) **103** c) **101**

5. There are no vaccine for this disease.

- a) **Dengue** b) **Hepatitis A** c) **Diphtheria**

6. The structure protects the spinal cord.

- a) **Skull** b) **Ribs** c) **Vertebral column**

7. Bile is digestive juice made by

- a) **liver** b) **stomach** c) **kidney**

8. There are three large water bodies surrounding the

- a) **Himalayas** b) **Deccan Plateau** c) **Thar desert**

9. The process of digestion starts in the _____.

- a) **food pipe.** b) **Stomach** c) **mouth**

10. These cannot be seen by naked eye.

- a) **House flies.** b) **Mosquitoes.** c) **Microorganisms**

Q-B Fill in the blanks-(10X1=10 Marks)

11. _____ range lies towards the west of Himalayas.

12. _____ is the miniature model of earth.
13. _____ box should be ready incase of an injury.
14. Deficiency of _____ leads goitre.
15. India is an example of unity in _____.
16. Kangra and Kullu valleys lie in _____.
17. The _____ connects mouth to the stomach.
18. _____ maps are used to locate capital of a country.
19. The _____ hills are one of the oldest hill ranges.
20. The _____ range of Himalayas extends from west to east.

Q-C Identify the following symbols and write the names. -(3X1=3 Marks)

21.



22.



23.



Q-D – Name the diseases for the following symptoms. (2X1=2Marks)

24. Infection of the eye _____ 25. Fever, shivering and body ache _____

Q-E Choose the Correct answer (5X1=5 Marks)

26. a) Both A and R are true and R is the correct explanation of A.
 b) Both A and R are true but R is not the correct explanation of A.
 c) A is true but R is false.
 d) A is false but R is true.

Assertion(A): We are able to move our jaw.

Reason(R) : The upper jaw bone is not fixed.

27. a) Both A and R are true and R is the correct explanation of A.
 b) Both A and R are true but R is not the correct explanation of A.

c)A is true but R is false.

d)A is false but R is true.

Assertion(A): Himalaya act as a barriers against enemies for India.

Reason(R): Himalaya are rich in minerals.

28. a) Both A and R are true and R is the correct explanation of A.

b) Both A and R are true but R is not the correct explanation of A.

c) A is true but R is false.

d)A is false but R is true.

Assertion(A) : We use symbols to represent different things in a map.

Reason (R) : Symbols have no importance in map.

29. a) Both A and R are true and R is the correct explanation of A.

b) Both A and R are true but R is not the correct explanation of A.

c) A is true but R is false.

d)A is false but R is true.

Assertion (A) :Houseflies do not spread any diseases.

Reason (R) : Houseflies breed in faces and garbage.

30. a) Both A and R are true and R is the correct explanation of A.

b) Both A and R are true but R is not the correct explanation of A.

c) A is true but R is false.

d)A is false but R is true.

Assertion (A) :The Great Deccan Plateau is a peninsula.

Reason (R) : A peninsula is surrounded by water bodies.

Section – B(30 Marks)

Q-F Define the following-(any-3) (3X2=6 Marks)

31. Equator

32.Deficiency diseases

33. Sprain.

34.Balanced diet

Q-G Answer the following questions- (any-5) (2X5=10 Marks)

34. Why are maps important for us?
35. What is the role of nutrients in our body?
36. How should we cross the road safely.
37. Name the diseases transmitted by houseflies.
38. What are the function of saliva in our mouth?
39. What are the benefits of healthy eating?

Q-H Answer the following questions- (any-3) (3X3=9) Marks)

40. Write any three salient features of India.
- 41..What functions do the following systems perform?
(a) Excretory. (b) Nervous system
- 42..Differentiate between Prime meridian and equator.
- 44..Differentiate between movable and immovable joints.

Q-I On a political map of India mark all Union territories. -(any-1) (5X1=5 Marks)

OR

On a given diagram label the organ and write the name of diagram.

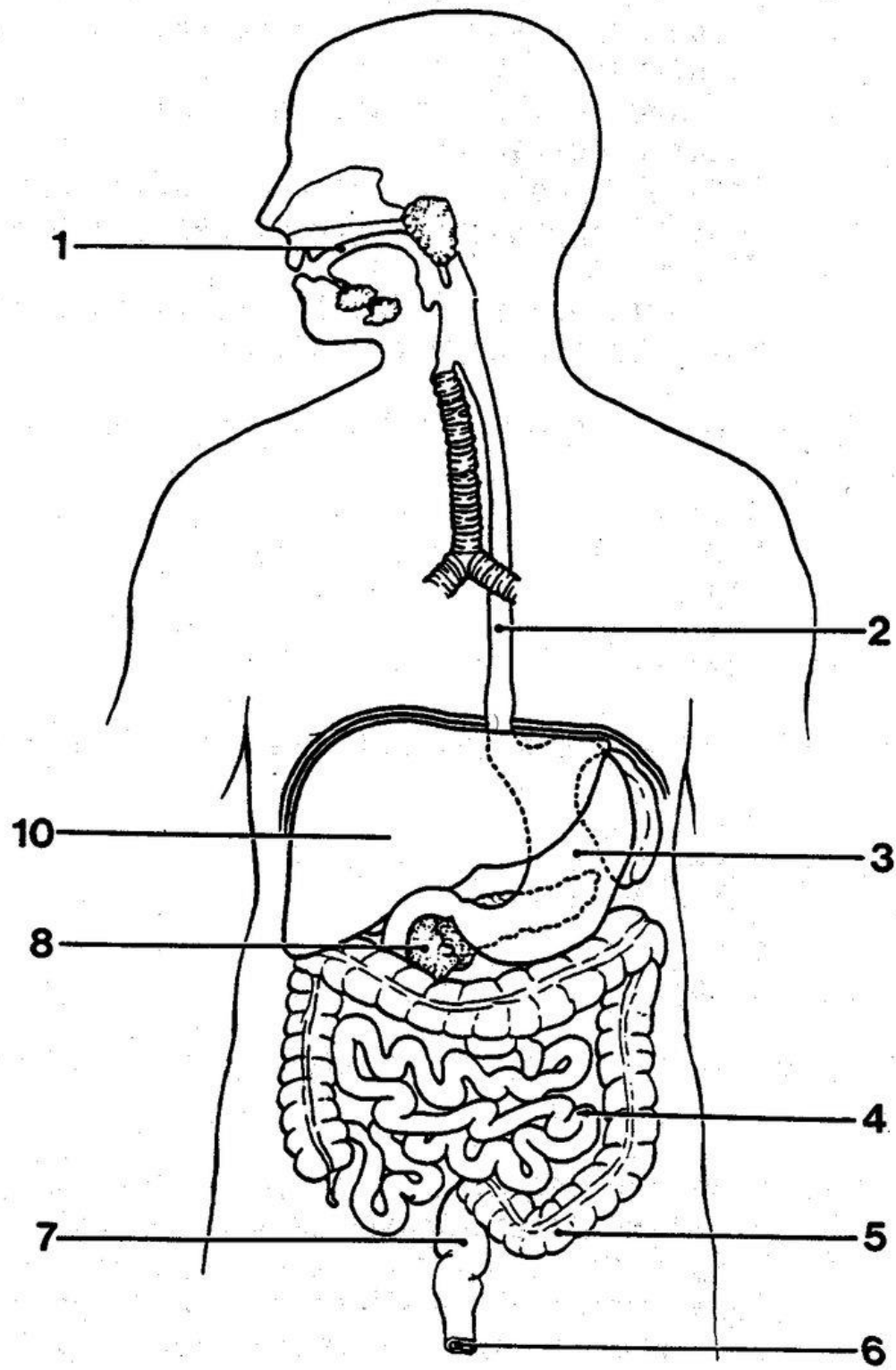

Name: Date:

Std. div. Roll No.

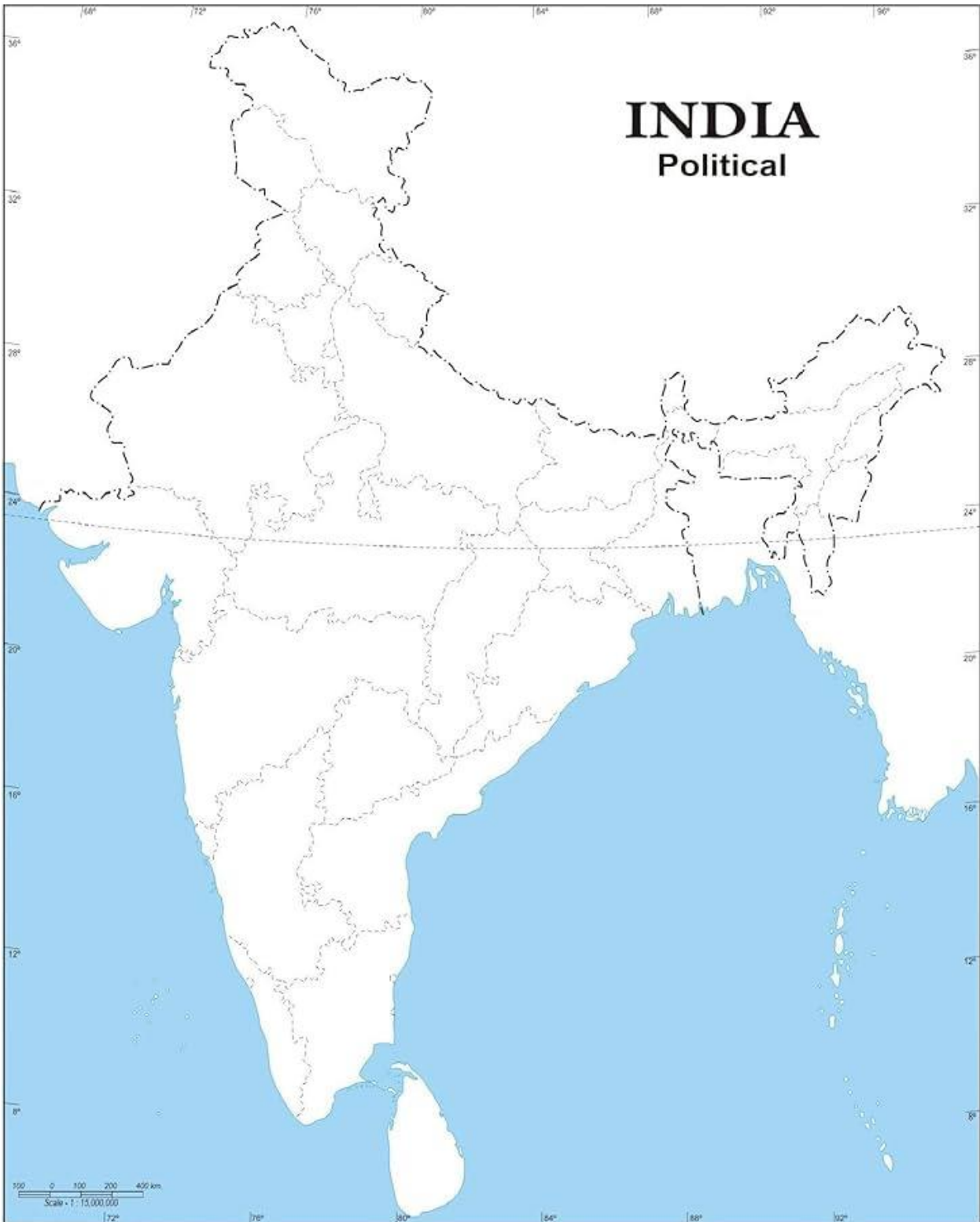

© Government of India Copyright 2018.
1. The responsibility of the correctness of internal details rests with the publisher.
2. The territorial waters of India extend into the sea to a distance of twelve nautical miles measured from the appropriate base line.
3. Their administrative headquarters of Chandigarh, Jammu and Punjab are at Chandigarh.
4. The boundary of Arunachal Pradesh, Assam and Meghalaya shown on this map is as interpreted from the North-Eastern Areas (Reorganisation) Act, 1971, but has yet to be verified.
5. The External Boundary and Coast Line of India on the map agrees with the Record Master copy certified by the Survey of India.
6. The inter-state boundaries between Uttar Pradesh-Uttarakhand, Bihar-Jharkhand and Madhya Pradesh-Chhattisgarh have not been verified by the Government concerned.

Class Teacher's Signature